



**KING'S  
CROSS**

2020 Stewardship  
Report (Jan – Dec)



# Financial Planning Calendar



Budget Cycle



Budget Review & Adjustment



Monthly Discussion



Congregation Report

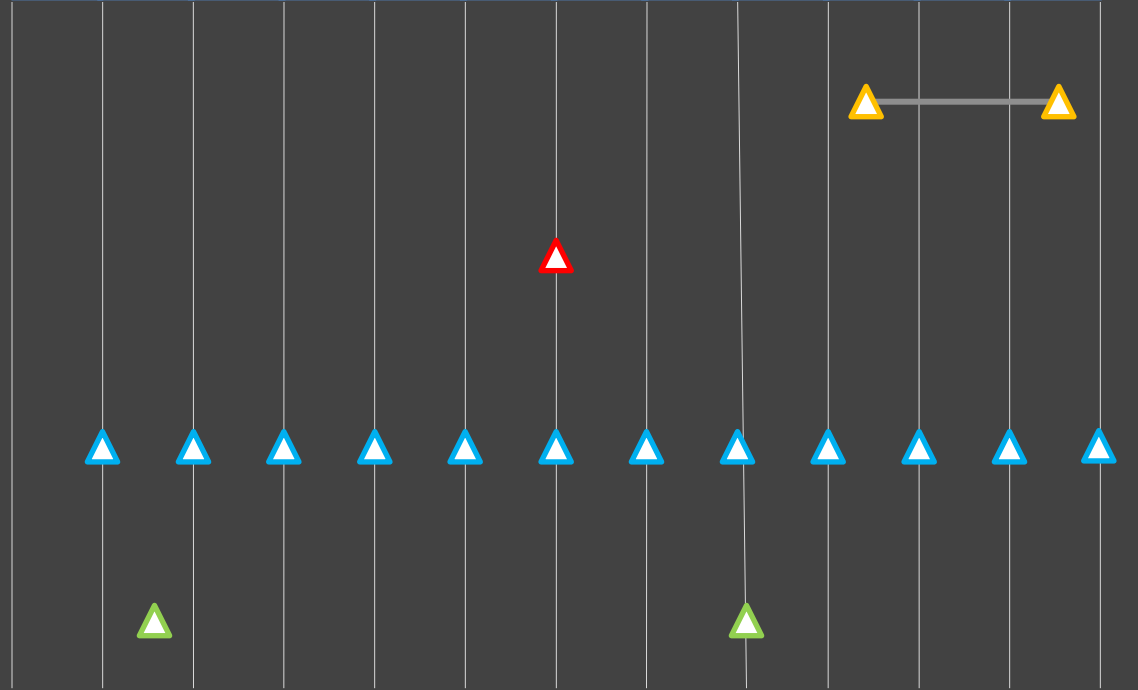



2020  
Summary  
Including  
Missions

Category	Value
Total Income	<del>¥</del> 236,885,046
Total Expense	<del>¥</del> 240,902,664
Net Income	- <del>¥</del> 4,017,618



# 2020 Income

January - Dec



# 2020 Jan-Dec Income Breakdown

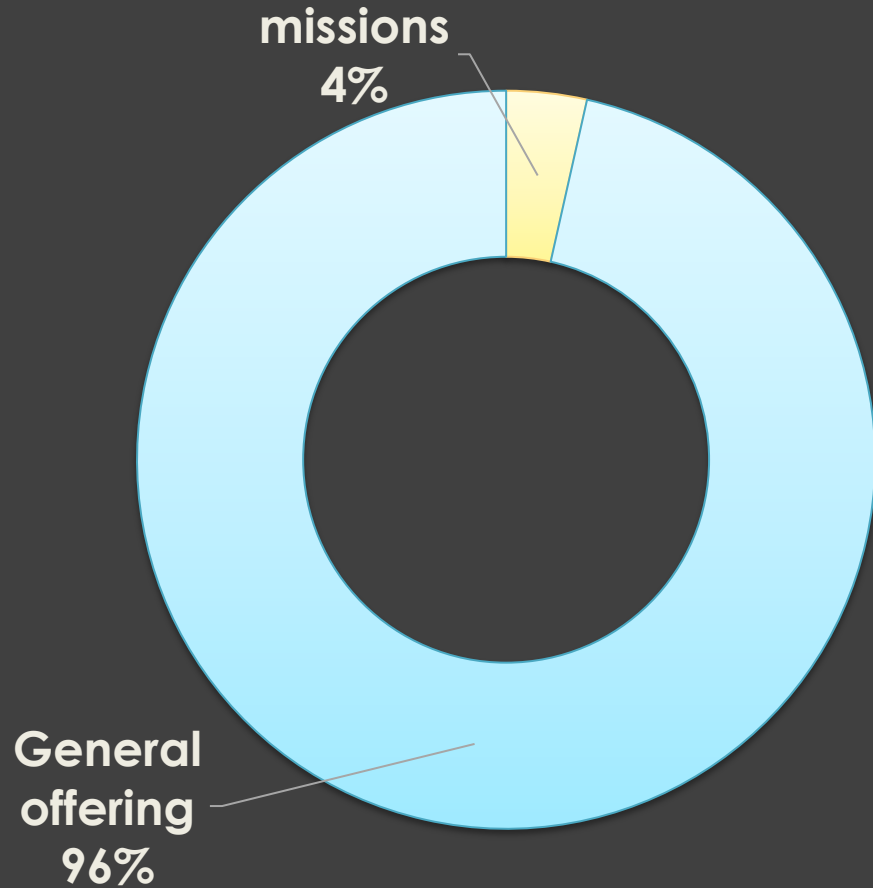



# Offerings by Month

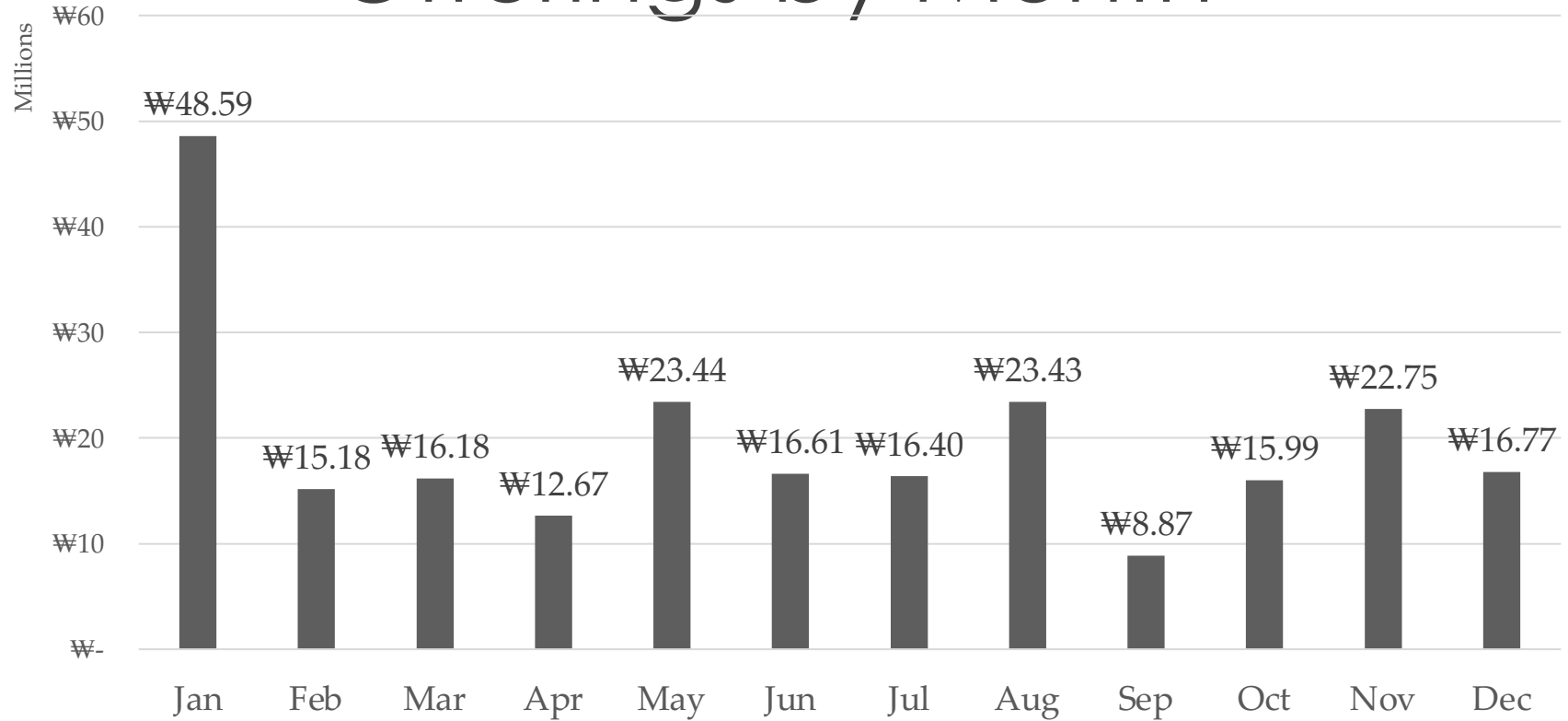



# 2020 Expense

January - December



# 2020 Jan-Dec Expense

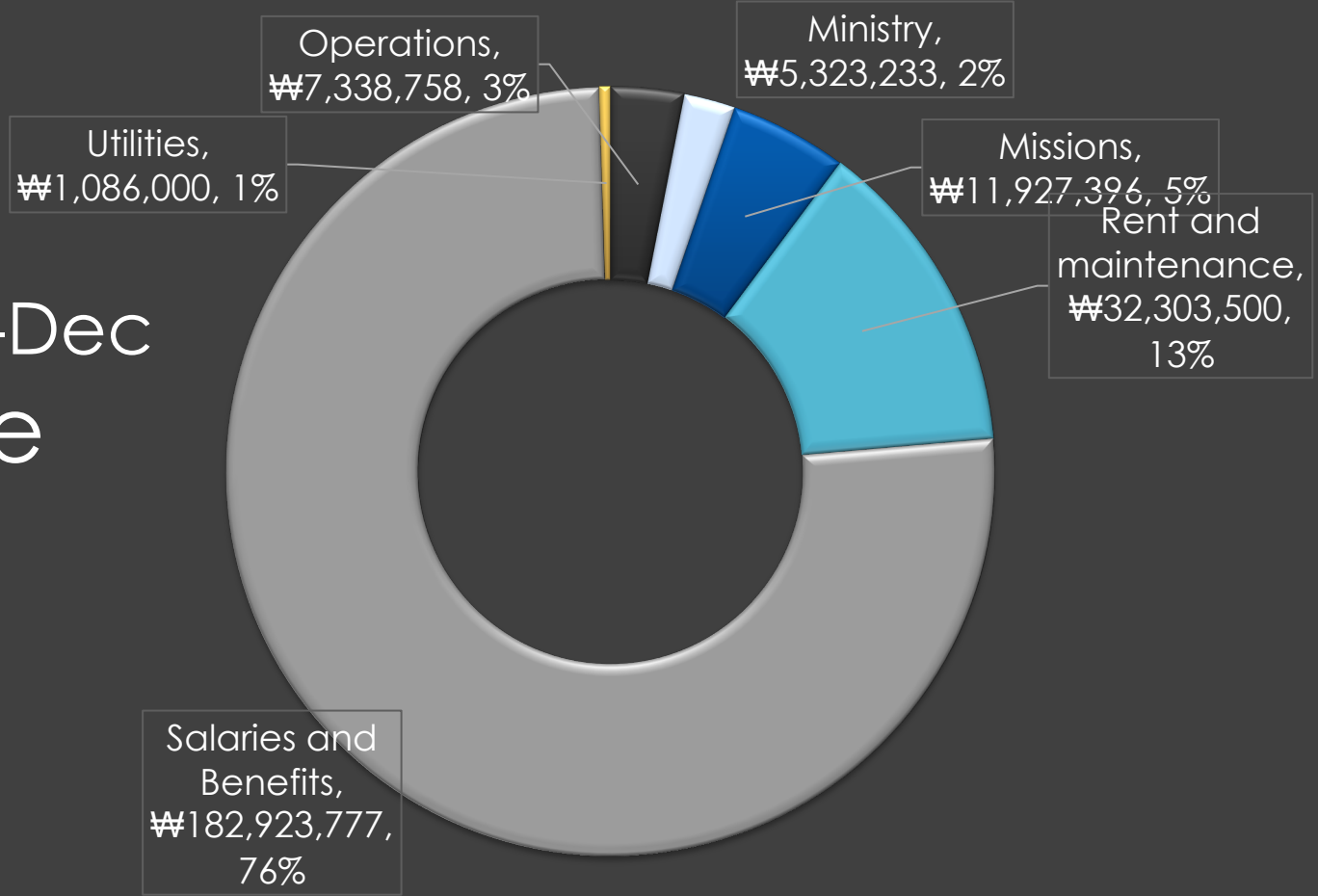





# 2020 Cash Balance





Cash  
Balance  
(As of Jan1,  
2021)

Type	Description	Amount
Deposit	Housing*	<b>₩ 50,000,000</b>
Accounts	Checking (Main account)	<b>₩ 9,138,071</b>
Accounts	MERCY FUND	<b>₩ 348,846</b>
Accounts	USD	<b>\$0</b>
<b>Total</b>		<b>₩ 59,486,917</b>



# KX MONTHLY GIVING (WMN)

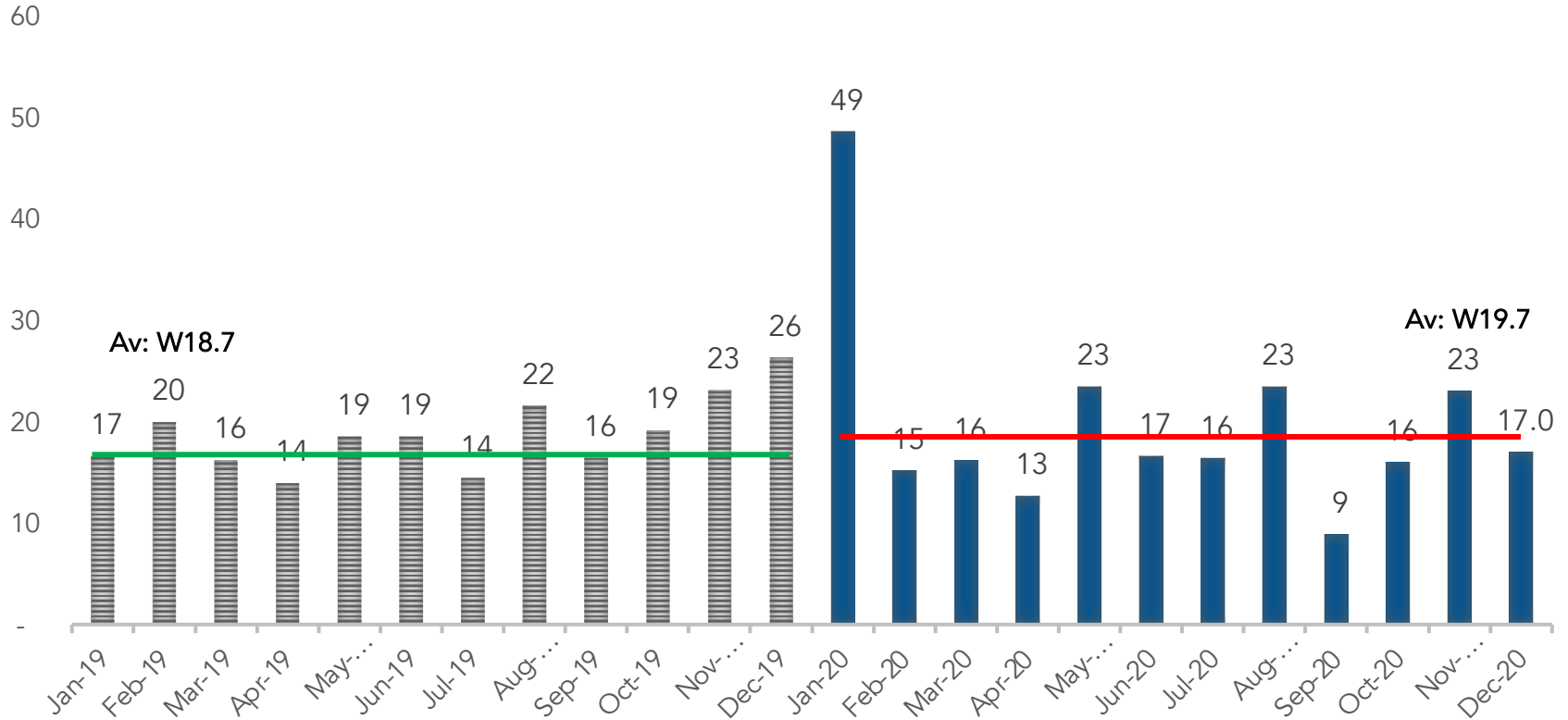



# Giving vs. Attendance

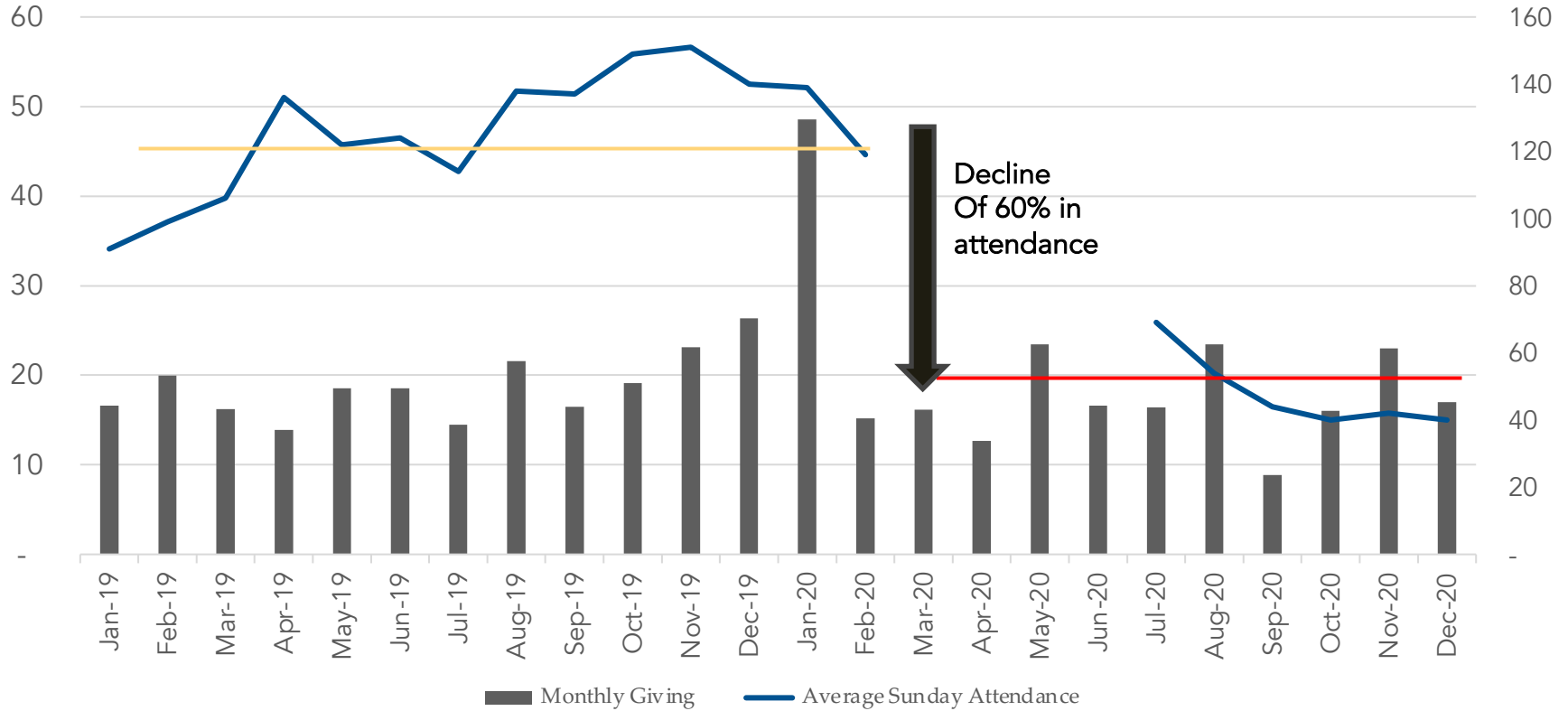



If you have any questions, please email the stewardship team

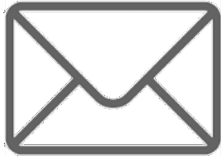

[giving@kingscrossseoul.com](mailto:giving@kingscrossseoul.com)