



**KING'S
CROSS**

2021 Stewardship
Report (JAN – DEC)



2021
JAN-DEC
Summary
Including
Missions

Category	Value
Total Income	₩ 217,582,712
Total Expense	₩ 195,388,830
Net Income	₩ 22,193,882



2021 Income

JAN - DEC

2021 JAN-DEC Income Breakdown

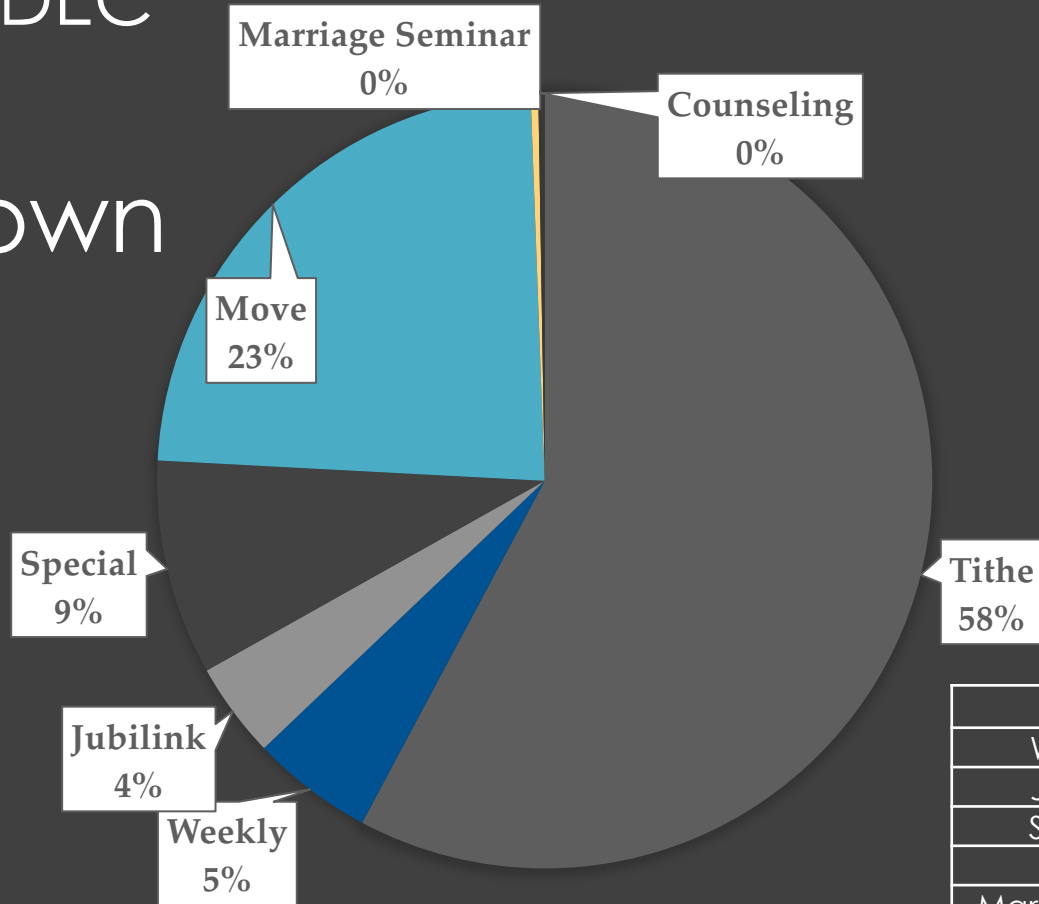

Tithe	¥123,873,332
Weekly	¥10,891,392
Jubilink	¥8,516,526
Special	¥19,236,044
Move	¥49,611,541
Marriage Sem	¥680,000
Counseling	¥560,000



Offerings by Month

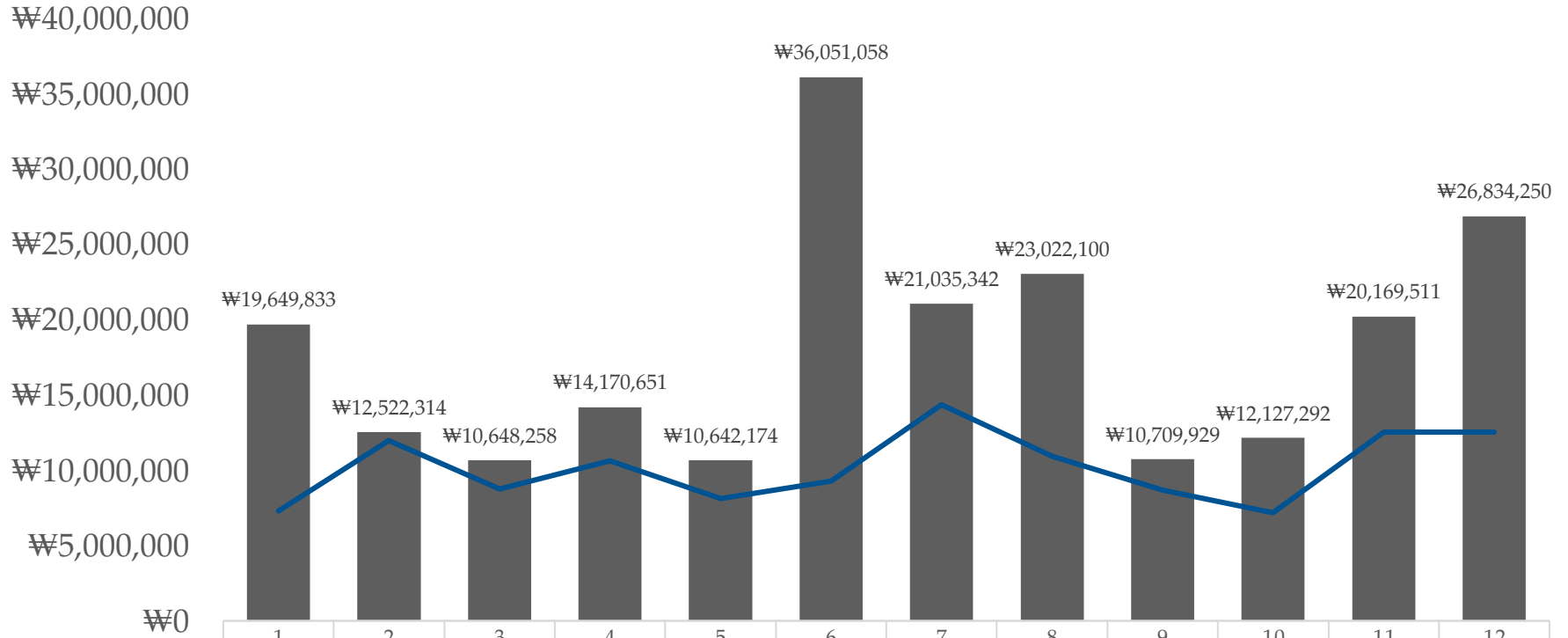

■ Total	₩19,649,83	₩12,522,31	₩10,648,25	₩14,170,65	₩10,642,17	₩36,051,05	₩21,035,34	₩23,022,10	₩10,709,92	₩12,127,29	₩20,169,51	₩26,834,25
— Tithe	₩7,302,105	₩11,940,95	₩8,728,225	₩10,618,63	₩8,114,050	₩9,261,885	₩14,335,73	₩10,928,04	₩8,661,974	₩7,169,323	₩12,527,20	₩12,505,19



2021 Expense

JAN – DEC



Expenses by Month

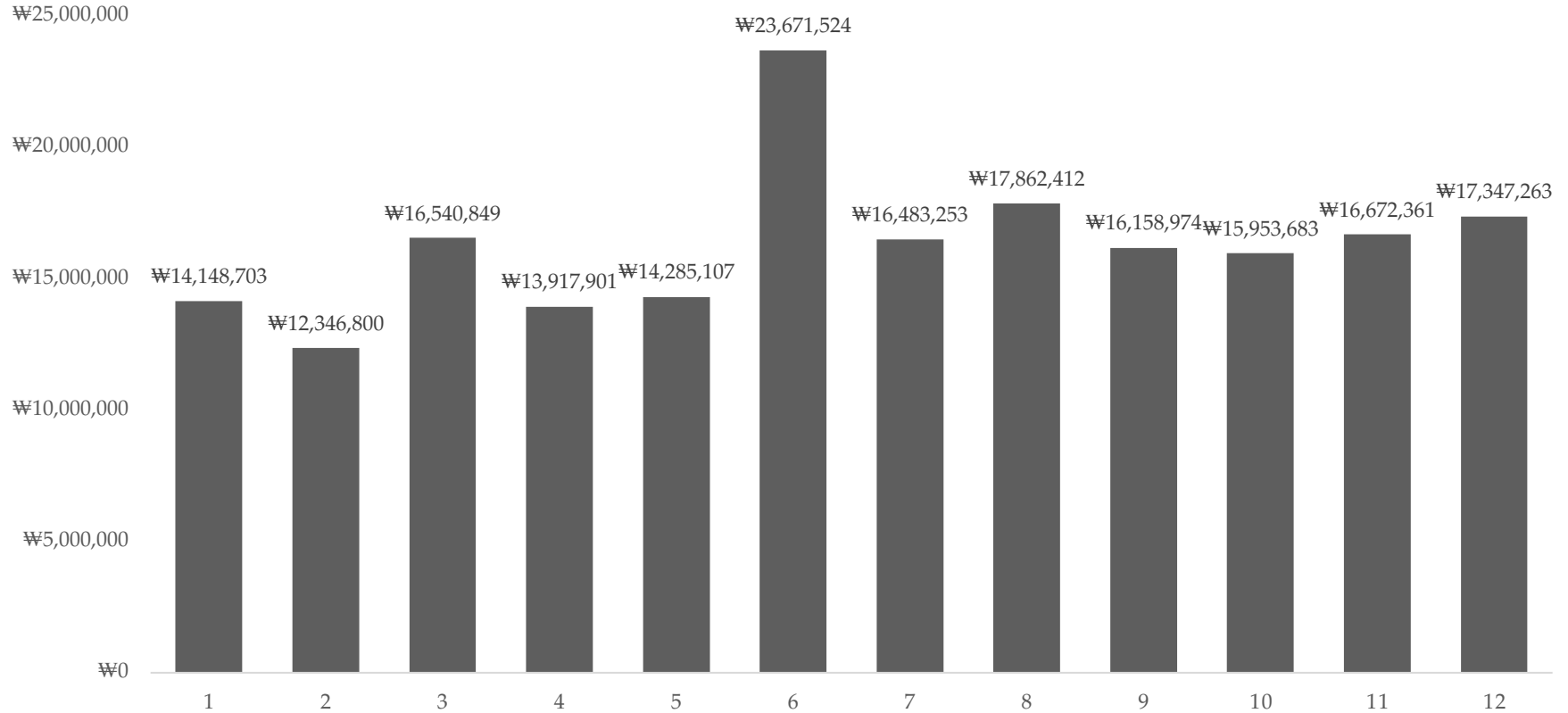



2021 JAN-DEC Expense

Operations	₩5,590,713
Staff	₩6,110,533
Ministries	₩6,684,360
Missions	₩9,551,130
Rent&Maintenance	₩35,139,150
Salaries&Benefits	₩129,935,064
Tax	₩466,780
Special Events	₩814,789
Media	₩166,970

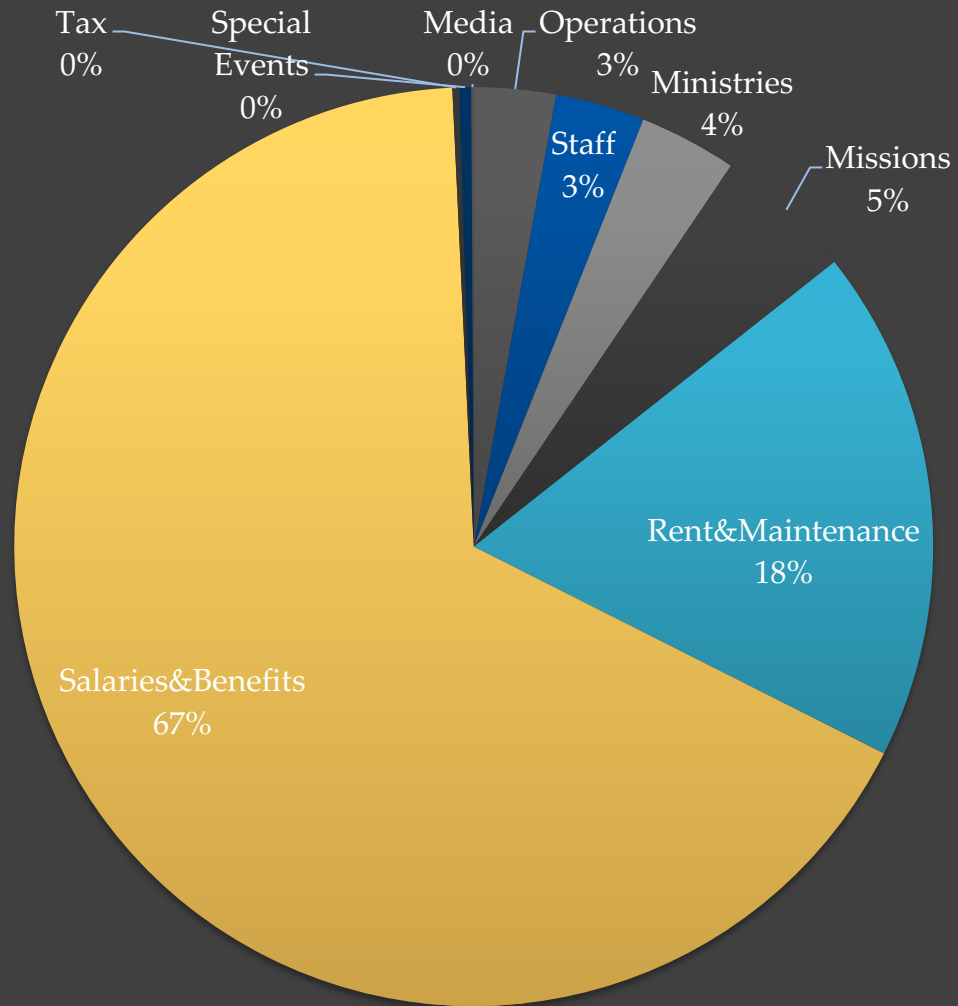



2021 Cash Balance





Cash
Balance
(As of Feb 4,
2022)

Type	Description	Amount
Deposit	Housing*	₩ 50,000,000
Deposit	Rental Agreement	₩ 9,000,000
Accounts	Checking (Main account)	₩ 24,486,347
Accounts	MERCY FUND	₩ 2,961,183
Accounts	USD	\$150.12
Total		₩ 86,628,349



If you have any questions,
please email the stewardship team

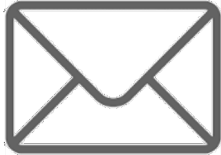

giving@kingscrosseoul.com