



**KING'S  
CROSS**

2022 Stewardship  
Report (JAN – DEC)



2022  
JAN-DEC  
Summary  
Including  
Missions

Category	Value
Total Income	<del>₩</del> 220,569,539
Total Expense	<del>₩</del> 243,863,643
Net Income	<del>₩</del> -23,294,104

\* Not reflected is the special gift  
in June of 200,000,000 KRW



# 2022 Income

JAN - DEC



# 2022 JAN-DEC Income Breakdown

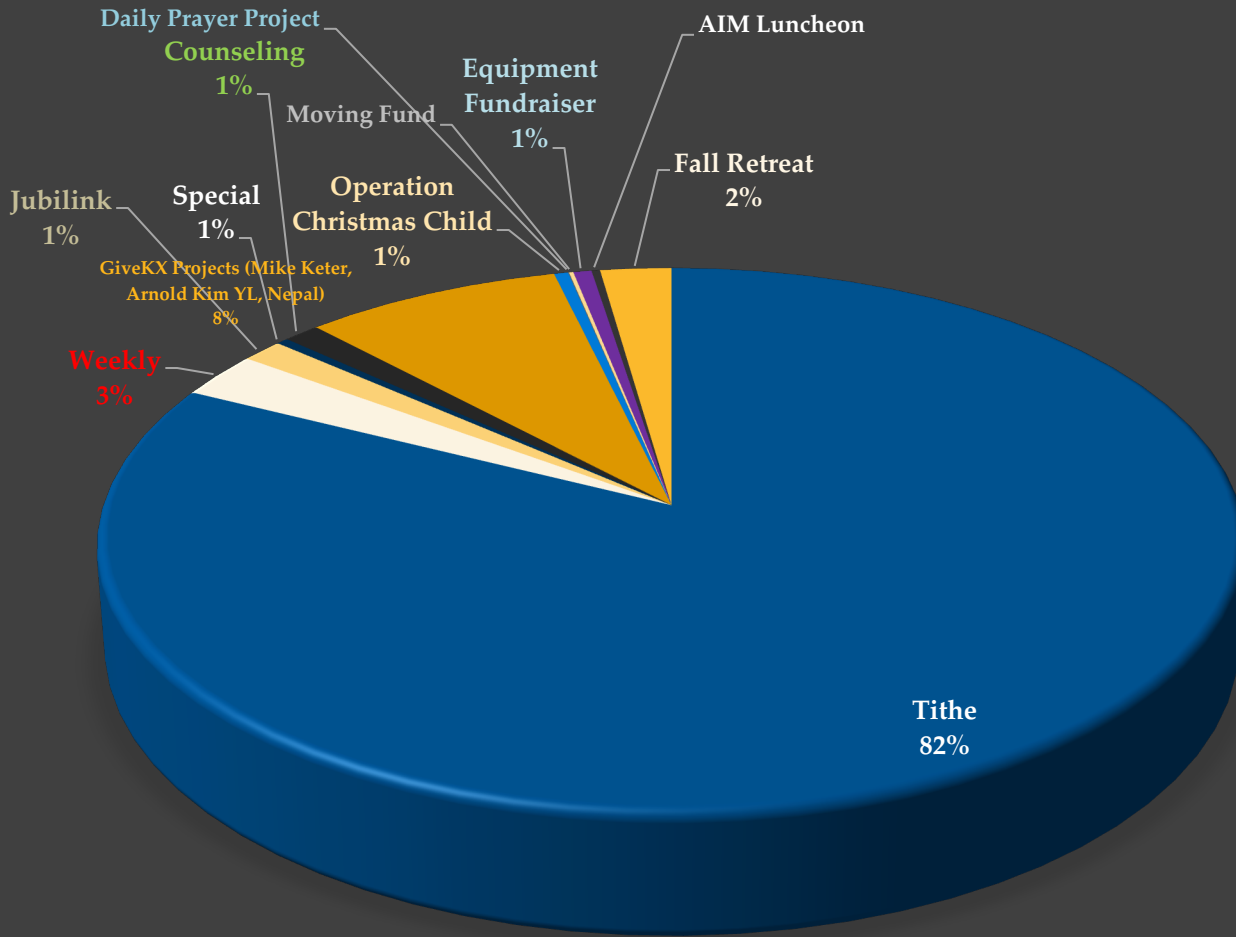

Tithe	₩181,646,929
Weekly	₩5,946,462
Jubilink	₩2,978,609
Special	₩845,075
Counseling	₩2,600,000
GiveKX Projects (Mike Keter, Arnold Kim YL, Nepal)	₩18,287,464
Operation Christmas Child	₩1,000,000
Daily Prayer Project	₩65,000
Moving Fund	₩300,000
Equipment Fundraiser	₩1,288,000
AIM Luncheon	₩600,000
Fall Retreat	₩5,012,000

\* Not reflected is the special gift in June of 200,000,000 KRW



# Offerings by Month

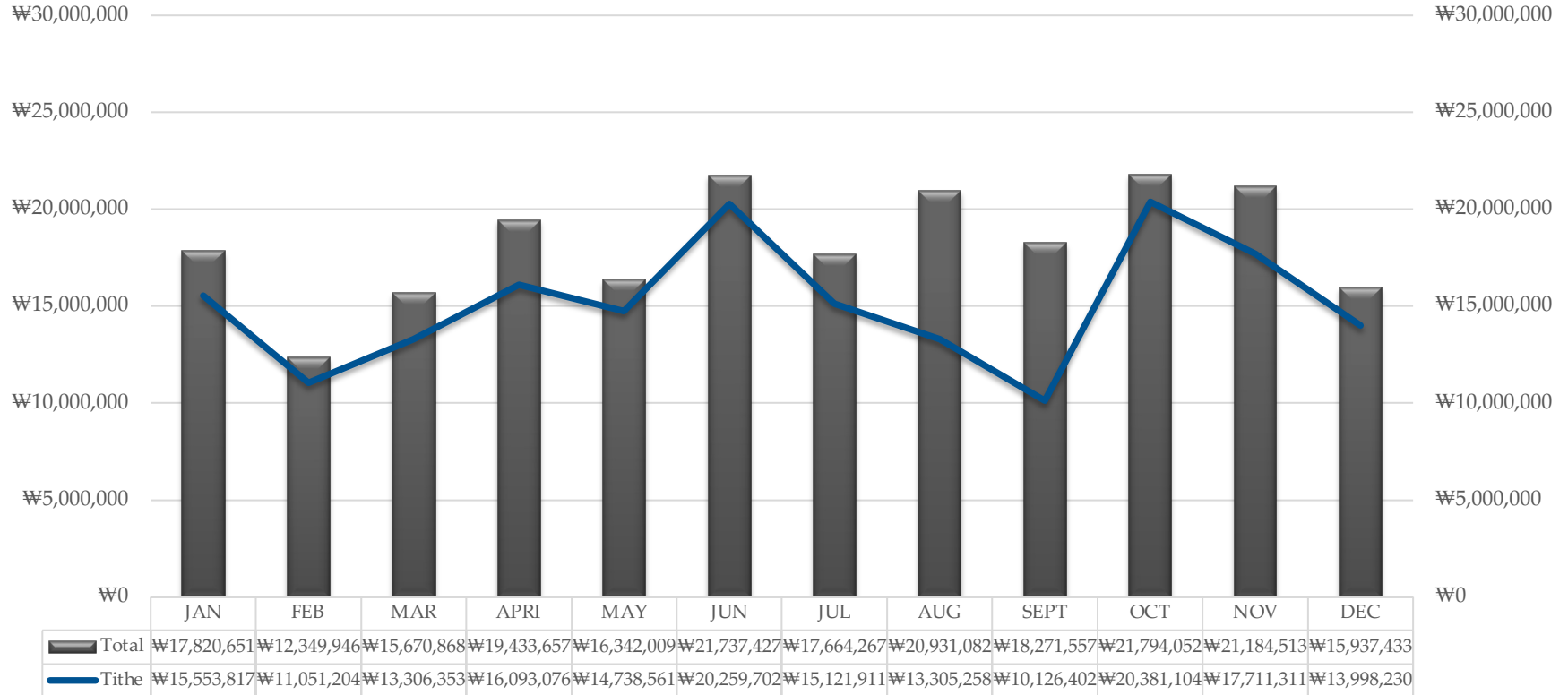

\* Not reflected is the special gift in June of 200,000,000 KRW



# 2022 Expense

JAN – DEC



# Expenses by Month

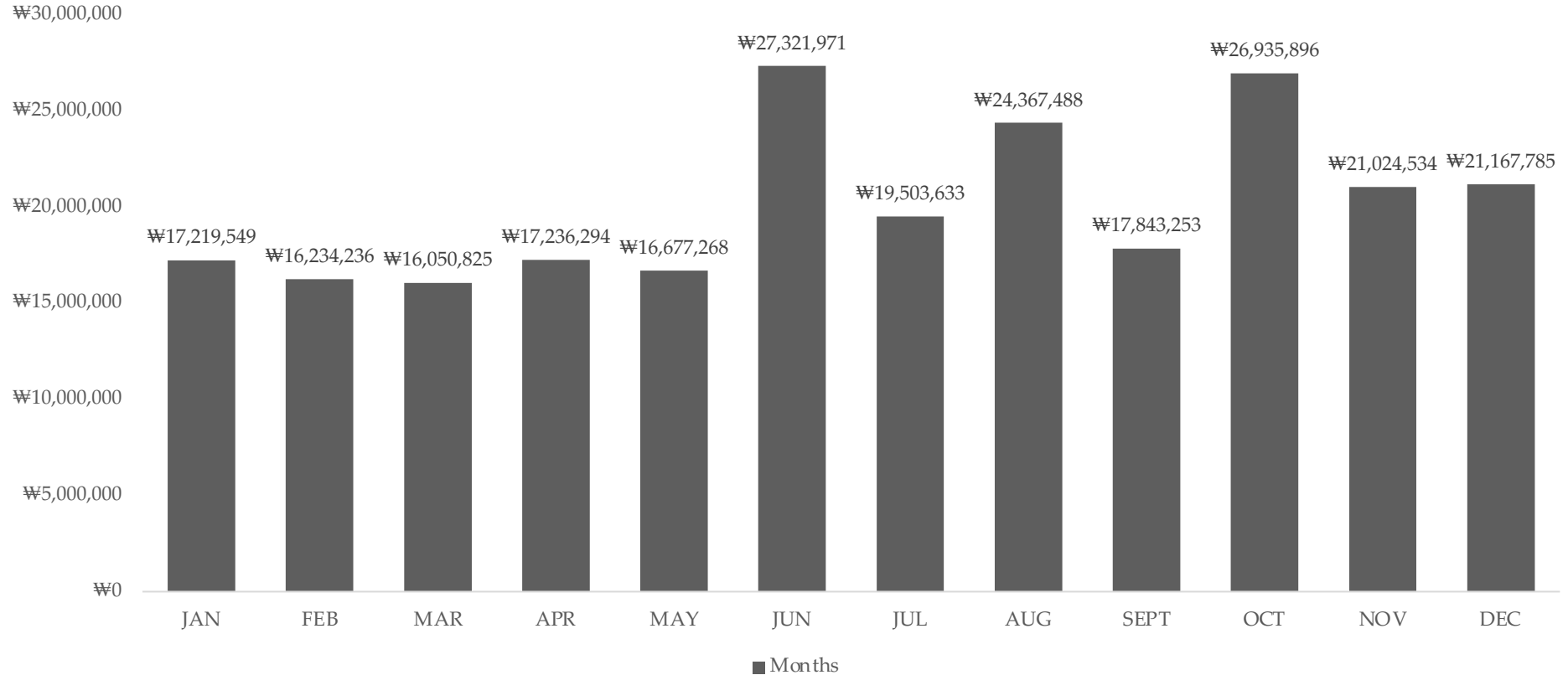



# 2022 JAN-DEC Expense

Ministry	₩3,493,055
Rent and Maintenance	₩42,004,000
Salaries and Benefits	₩144,494,275
Special Events	₩1,725,786
Operations	₩11,523,602
Staff	₩6,100,255
Missions	₩5,011,496
GiveKX Projects (Mike Keter, Arnold Kim YL)	₩17,094,464
Fall Retreat	₩9,791,650
Elders Approved	₩549,240
Counseling	₩2,075,820

## 2022 JAN- DEC TOTAL EXPENSE 243,863,643 KRW

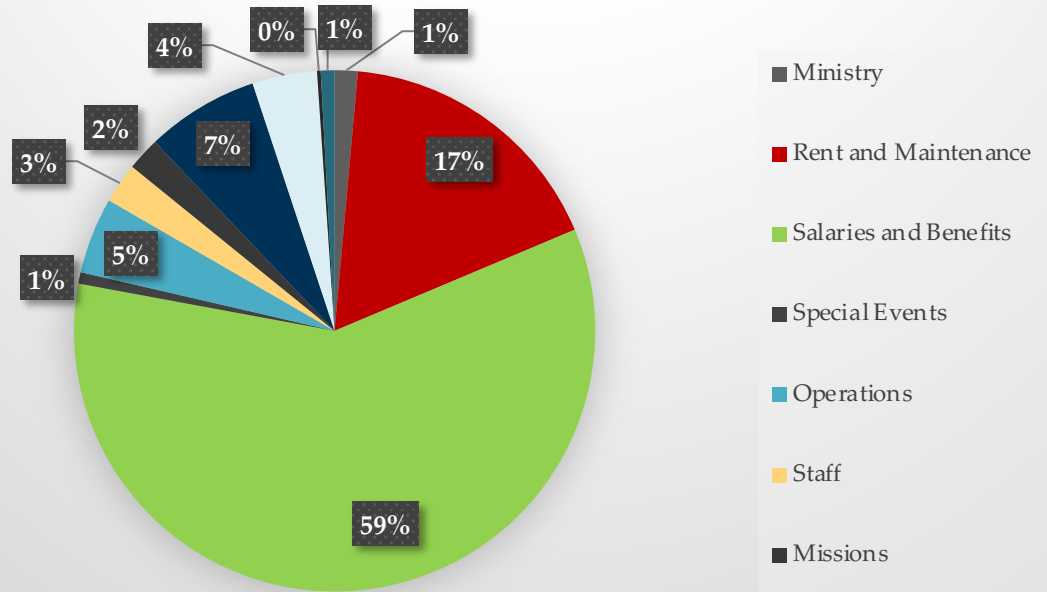





# 2023 JAN-FEB Finance Update



2023  
Finance  
Update  
(Jan+Feb)

Month	In	Out	Revenue
January	₩ 24,593,837	₩ 22,195,371	<del>₩</del> 2,398,466
February	₩ 22,982,932	₩ 31,315,435	<del>₩</del> 8,332,503
<b>Total</b>			<del>₩</del> 5,934,037



# 2023 Cash Balance





Cash  
Balance  
(As of March  
15th, 2023)

Type	Description	Amount
Deposit	Housing*	<del>₩</del> 50,000,000
Deposit	Rental Agreement	<del>₩</del> 9,000,000
Accounts	Checking (Main account)	<del>₩</del> 201,434,291
Accounts	MERCY FUND	<del>₩</del> 3,000,000
Accounts	USD	\$0
<b>Total</b>		<del>₩</del> 263,434,291



If you have any questions,  
please email the stewardship team

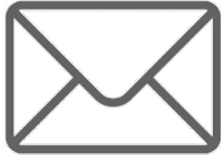

[giving@kingscrosseoul.com](mailto:giving@kingscrosseoul.com)